

Test Report

No.: CANEC24001895501

Date: Jan 30, 2024

Page 1 of 7

Client Name: SAMOA GMBH

Client Address: HERBERTSTRASSE 16,9020 KLAGENFURT AM WÖRTHERSEE,AUSTRIA,EUROPE

Sample Name: BIO RAIN PONCHO

The above sample(s) and information were provided by the client.

SGS Job No.: SZP24-003356

Sample Receiving Date: Jan 25, 2024

Testing Period: Jan 25, 2024 ~ Jan 30, 2024

Test Requested: Select test(s) as requested by the client.

Test Method(s): Please refer to next page(s).

Test Result(s): Please refer to next page(s).

| Test Requirement | Conclusion |
|--|------------|
| Entry 23 of Regulation (EU) 2016/217 amending Annex XVII of REACH Regulation (EC) No 1907/2006 - Cadmium and its compounds | Pass |
| Entry 51 of Regulation (EU) 2018/2005 amending Annex XVII of REACH Regulation (EC) No 1907/2006 - Phthalate | Pass |
| Entry 52 of Regulation (EU) 2015/326 amending Annex XVII of REACH Regulation (EC) No 1907/2006 - Phthalate | Pass |
| Entry 63 of Regulation (EU) 2015/628 amending Annex XVII of REACH Regulation (EC) No 1907/2006 - Total Lead (Non-metal) | Pass |

Signed for and on behalf of
SGS-CSTC Standards Technical Services Co., Ltd. Guangzhou Branch

Dongyu Xie

Dongyu Xie
Approved Signatory

scan to see the report



987EE894



SGS-CSTC Standards Technical Services Co., Ltd.
Guangzhou Branch

Unless otherwise agreed in writing, this document is issued by the Company subject to its General Conditions of Service printed overleaf, available on request or accessible at <https://www.sgs.com/en/Terms-and-Conditions>. Attention is drawn to the limitation of liability, indemnification and jurisdiction issues defined therein. Any holder of this document is advised that information contained hereon reflects the Company's findings at the time of its intervention only and within the limits of Client's instructions, if any. The Company's sole responsibility is to its Client and this document does not exonerate parties to a transaction from exercising all their rights and obligations under the transaction documents. This document cannot be reproduced except in full, without prior written approval of the Company. Any unauthorized alteration, forgery or falsification of the content or appearance of this document is unlawful and offenders may be prosecuted to the fullest extent of the law. Unless otherwise stated the results shown in this test report refer only to the sample(s) tested.
Attention: To check the authenticity of testing /inspection report & certificate, please contact us at telephone: (86-755) 8307 1443, or email: CN.Doccheck@sgs.com

No.198, Kezhu Road, Science City, Economic & Technological Development Area, Guangzhou, Guangdong, China 510663
中国·广东·广州高新技术产业开发区科学城科珠路198号 邮编: 510663

t (86-20) 82155555 www.sgsgroup.com.cn
t (86-20) 82155555 sgs.china@sgs.com

Test Result(s):

Test Part Description:

| SN ID | Sample No. | SGS Sample ID | Description |
|-------|------------|-------------------------|-------------------------------------|
| SN1 | A1 | CAN24-0018955-0001.C001 | Yellow material with black printing |

Remarks:

- (1) 1 mg/kg = 1 ppm = 0.0001%
- (2) MDL = Method Detection Limit
- (3) ND = Not Detected (< MDL)
- (4) "-" = Not Regulated

Entry 23 of Regulation (EU) 2016/217 amending Annex XVII of REACH Regulation (EC) No 1907/2006 - Cadmium and its compounds

Test Method: With reference to IEC 62321-5:2013, analysis was performed by ICP-OES.

| Test Item(s) | Limit | Unit(s) | MDL | A1 |
|-------------------|-------|---------|--------|-------------|
| Cadmium(Cd) | 0.01 | % | 0.0002 | ND |
| Conclusion | | | | Pass |

Entry 51 of Regulation (EU) 2018/2005 amending Annex XVII of REACH Regulation (EC) No 1907/2006 - Phthalate

Test Method: With reference to IEC 62321-8:2017, analysis was performed by GC-MS.

| Test Item(s) | CAS No. | Limit | Unit(s) | MDL | A1 |
|------------------------------------|----------|-------|---------|-------|-------------|
| Dibutyl Phthalate(DBP) | 84-74-2 | 0.1 | % | 0.005 | ND |
| Bis-(2-ethylhexyl) Phthalate(DEHP) | 117-81-7 | 0.1 | % | 0.005 | ND |
| Benzyl Butyl Phthalate(BBP) | 85-68-7 | 0.1 | % | 0.005 | ND |
| Diisobutyl Phthalate(DIBP) | 84-69-5 | 0.1 | % | 0.005 | ND |
| Sum of (DBP,BBP,DEHP,DIBP) | - | 0.1 | % | - | ND |
| Conclusion | | | | | Pass |

Notes:

DBP,BBP,DEHP, DIBP Reference information: Entry 51 of Regulation (EU) 2018/2005 amending Annex XVII of REACH Regulation (EC) No 1907/2006:

- i) Shall not be used as substances or in mixtures, individually or in any combination of DBP, BBP, DEHP & DIBP, in concentrations equal to or greater than 0.1 % by weight of the plasticised material, in toys and childcare articles.
- ii) Shall not be placed on the market in toys or childcare articles, individually or in any combination of DBP, BBP, DEHP, in concentrations equal to or greater than 0.1 % by weight of the plasticised material. In addition, DIBP shall not be placed on the market after 7 July 2020 in toys or childcare articles, individually or in any combination of DBP, BBP, DEHP & DIBP, in concentrations equal to or greater than 0.1 % by weight of the plasticised material.
- iii) shall not be placed on the market after 7 July 2020 in articles, individually or in any combination of DBP, BBP, DEHP & DIBP, in concentrations equal to or greater than 0.1 % by weight of the plasticised material in the articles.

Please refer to Regulation (EU) 2018/2005 to get more detail information.



SGS-CST Standards Technical Services Co., Ltd.
Guangzhou Branch, China Technical Laboratory

Unless otherwise agreed in writing, this document is issued by the Company subject to its General Conditions of Service printed overleaf, available on request or accessible at <https://www.sgs.com/en/Terms-and-Conditions>. Attention is drawn to the limitation of liability, indemnification and jurisdiction issues defined therein. Any holder of this document is advised that information contained hereon reflects the Company's findings at the time of its intervention only and within the limits of Client's instructions, if any. The Company's sole responsibility is to its Client and this document does not exonerate parties to a transaction from exercising all their rights and obligations under the transaction documents. This document cannot be reproduced except in full, without prior written approval of the Company. Any unauthorized alteration, forgery or falsification of the content or appearance of this document is unlawful and offenders may be prosecuted to the fullest extent of the law. Unless otherwise stated the results shown in this test report refer only to the sample(s) tested.
Attention: To check the authenticity of testing /inspection report & certificate, please contact us at telephone: (86-755) 8307 1443, or email: CN.Doccheck@sgs.com

No.198, Kezhu Road, Science City, Economic & Technological Development Area, Guangzhou, Guangdong, China 510663
中国·广东·广州高新技术产业开发区科学城科珠路198号 邮编: 510663

t (86-20) 82155555 www.sgsgroup.com.cn
t (86-20) 82155555 sgs.china@sgs.com

Test Report

No.: CANEC24001895501

Date: Jan 30, 2024

Page 3 of 7

Entry 52 of Regulation (EU) 2015/326 amending Annex XVII of REACH Regulation (EC) No 1907/2006 - Phthalate

Test Method: With reference to IEC 62321-8:2017, analysis was performed by GC-MS.

| Test Item(s) | CAS No. | Limit | Unit(s) | MDL | A1 |
|-----------------------------|---------------------------|-------|---------|-------|-------------|
| Diisononyl Phthalate (DINP) | 28553-12-0 /68515-48-0 | - | % | 0.005 | ND |
| Di-n-Octyl Phthalate(DNOP) | 117-84-0 | - | % | 0.005 | ND |
| Diisodecyl Phthalate (DIDP) | 26761-40-0 /68515-49-1 | - | % | 0.005 | ND |
| Sum of (DINP, DNOP, DIDP) | - | 0.1 | % | - | ND |
| Conclusion | | | | | Pass |

Notes:

DINP, DNOP, DIDP Reference information: Entry 52 of Regulation (EU) 2015/326 amending Annex XVII of REACH Regulation (EC) No 1907/2006.

- i) Shall not be used as substances or in mixtures, in concentrations greater than 0.1 % by weight of the plasticised material, in toys and childcare articles which can be placed in the mouth by children.
 - ii) Such toys and childcare articles containing these phthalates in a concentration greater than 0.1 % by weight of the plasticised material shall not be placed on the market.
- Please refer to Regulation (EU) 2015/326 to get more detail information.

Entry 63 of Regulation (EU) 2015/628 amending Annex XVII of REACH Regulation (EC) No 1907/2006 - Total Lead (Non-metal)

Test Method: With reference to CPSC-CH-E1002-08.3, analysis was performed by AAS/ICP-OES.

| Test Item(s) | Limit | Unit(s) | MDL | A1 |
|-------------------|-------|---------|-----|-------------|
| Total Lead (Pb) | 500 | mg/kg | 20 | ND |
| Conclusion | | | | Pass |

Notes:

When the result is equal to or greater than 500 mg/kg, the limit shall not apply where it can be demonstrated that the rate of Lead release from such an article or any such accessible part of an article, whether coated or uncoated, does not exceed 0.05 µg/cm²/h (equivalent to 0.05 µg/g/h), further migration test is requested per EN 16711-3: 2019 for compliance.

Unless otherwise stated, the decision rule for conformity reporting is based on Binary Statement for Simple Acceptance Rule (w=0) stated in ILAC-G8:09/2019.



SGS-CST Standards Technical Services Co., Ltd.
Guangzhou Branch Technical Services Co., Ltd. Laboratory

Unless otherwise agreed in writing, this document is issued by the Company subject to its General Conditions of Service printed overleaf, available on request or accessible at <https://www.sgs.com/en/Terms-and-Conditions>. Attention is drawn to the limitation of liability, indemnification and jurisdiction issues defined therein. Any holder of this document is advised that information contained hereon reflects the Company's findings at the time of its intervention only and within the limits of Client's instructions, if any. The Company's sole responsibility is to its Client and this document does not exonerate parties to a transaction from exercising all their rights and obligations under the transaction documents. This document cannot be reproduced except in full, without prior written approval of the Company. Any unauthorized alteration, forgery or falsification of the content or appearance of this document is unlawful and offenders may be prosecuted to the fullest extent of the law. Unless otherwise stated the results shown in this test report refer only to the sample(s) tested.
Attention: To check the authenticity of testing /inspection report & certificate, please contact us at telephone: (86-755) 8307 1443, or email: CN.Doccheck@sgs.com

No.198, Kezhu Road, Science City, Economic & Technological Development Area, Guangzhou, Guangdong, China 510663
中国·广东·广州高新技术产业开发区科学城科珠路198号 邮编: 510663

t (86-20) 82155555 www.sgsgroup.com.cn
t (86-20) 82155555 sgs.china@sgs.com

Elements Testing Flow Chart

These samples were dissolved totally by pre-conditioning method according to below flow chart.



Phthalates Testing Flow Chart

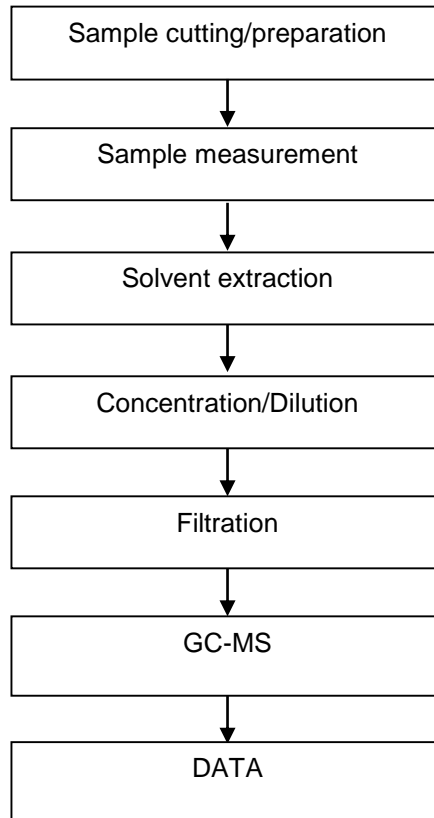

Unless otherwise agreed in writing, this document is issued by the Company subject to its General Conditions of Service printed overleaf, available on request or accessible at <https://www.sgs.com/en/Terms-and-Conditions>. Attention is drawn to the limitation of liability, indemnification and jurisdiction issues defined therein. Any holder of this document is advised that information contained hereon reflects the Company's findings at the time of its intervention only and within the limits of Client's instructions, if any. The Company's sole responsibility is to its Client and this document does not exonerate parties to a transaction from exercising all their rights and obligations under the transaction documents. This document cannot be reproduced except in full, without prior written approval of the Company. Any unauthorized alteration, forgery or falsification of the content or appearance of this document is unlawful and offenders may be prosecuted to the fullest extent of the law. Unless otherwise stated the results shown in this test report refer only to the sample(s) tested.
Attention: To check the authenticity of testing /inspection report & certificate, please contact us at telephone: (86-755) 8307 1443, or email: CN.Doccheck@sgs.com

Elements Testing Flow Chart

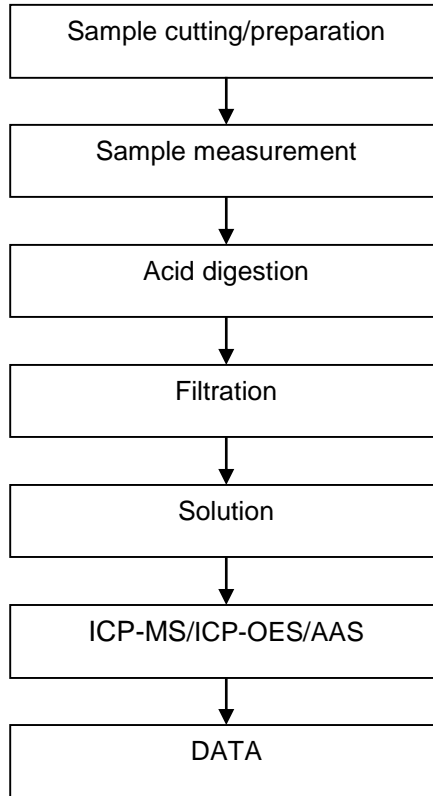

Test Report

No.: CANEC24001895501

Date: Jan 30, 2024

Page 7 of 7

Sample Photo:



SGS authenticate the photo on original report only
*** End of Report ***



SGS-CSTC Standards Technical Services Co., Ltd.
Guangzhou Branch Technical Laboratory

Unless otherwise agreed in writing, this document is issued by the Company subject to its General Conditions of Service printed overleaf, available on request or accessible at <https://www.sgs.com/en/Terms-and-Conditions>. Attention is drawn to the limitation of liability, indemnification and jurisdiction issues defined therein. Any holder of this document is advised that information contained hereon reflects the Company's findings at the time of its intervention only and within the limits of Client's instructions, if any. The Company's sole responsibility is to its Client and this document does not exonerate parties to a transaction from exercising all their rights and obligations under the transaction documents. This document cannot be reproduced except in full, without prior written approval of the Company. Any unauthorized alteration, forgery or falsification of the content or appearance of this document is unlawful and offenders may be prosecuted to the fullest extent of the law. Unless otherwise stated the results shown in this test report refer only to the sample(s) tested.
Attention: To check the authenticity of testing /inspection report & certificate, please contact us at telephone: (86-755) 8307 1443, or email: CN.Doccheck@sgs.com

No.198, Kezhu Road, Science City, Economic & Technological Development Area, Guangzhou, Guangdong, China 510663
中国·广东·广州高新技术产业开发区科学城科珠路198号 邮编: 510663

t (86-20) 82155555 www.sgsgroup.com.cn
t (86-20) 82155555 sgs.china@sgs.com